

Celltac ES

Automated Hematology Analyzer

MEK-7300K

**WBC 5-part diff. model
FOR EVERYONE**



Fighting Disease with Electronics

 **NIHON KOHDEN**

MEK-7300

Methodology and Effectiveness



WBC differentiation by low cost non-staining method

Flow cell

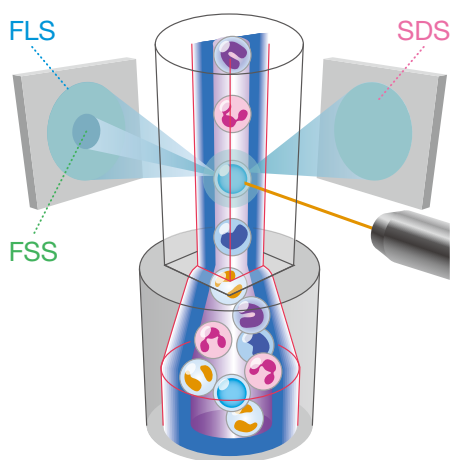

Flow cell with Fresnel lenses

WBC is differentiated based on the laser scattering technology

Three scattergrams

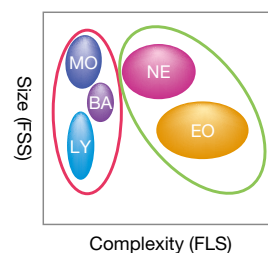
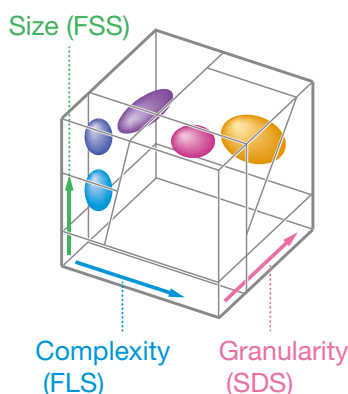

1. MAIN scattergram

Differentiates lymphocytes/monocytes + basophils/neutrophils + eosinophils

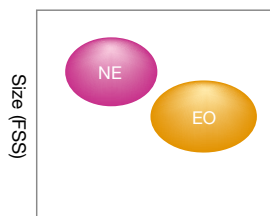

2. NE-EO scattergram

Differentiates neutrophils/ eosinophils

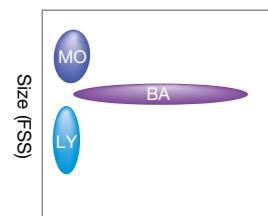

3. MO-BA scattergram

Differentiates monocytes/ basophils

Case of Thalassemia

We compared RBC-related blood cell counts and histograms for thalassemia and iron-deficiency anemia. Then we found difference in the RDW-SD of thalassemia and iron-deficiency anemia patients while RDW-CV and histograms do not show such significant differences.

Iron-deficiency anemia:

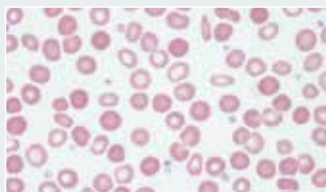

Peripheral blood smear

RBC (x10 ⁹ /μL)	HGB (g/dL)	HCT (%)	MCV (fL)	RDW-CV (%)	RDW-SD (fL)
457	11.1	35.2	77.0	21.5	66.2

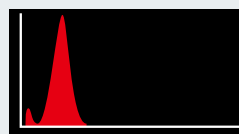

RBC Histogram

Reference Interval:
RDW-CV 11.6-14.0%
RDW-SD 39.0-46.0 fL

Thalassemia:

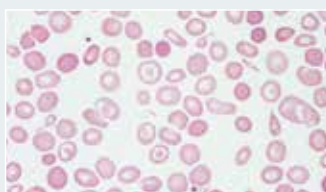

Peripheral blood smear

RBC (x10 ⁹ /μL)	HGB (g/dL)	HCT (%)	MCV (fL)	RDW-CV (%)	RDW-SD (fL)
681	12.0	38.4	56.4	23.6	53.2

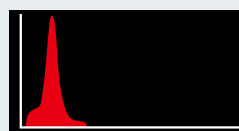

RBC Histogram

Reference Interval:
RDW-CV 11.6-14.0%
RDW-SD 39.0-46.0 fL

Reagent management

Reagent management system of Celltac Es provides easier reagent bottle management with a unique barcode label printed on each reagent box or bottle. With this feature, testing quality is maintained at a consistently high level.



Photo: MEK-9100

Standard accessory, barcode reader

Closed mode for safe operation

The built-in cap piercing mechanism protects healthcare professionals from the risk of infection. It maintains a high standard of operating safety in the laboratory.



Operational guidance function

If the analyzer detects a problem, it displays an alarm message with a sound. When recovery key is pressed, the analyzer automatically removes the cause of the alarm.

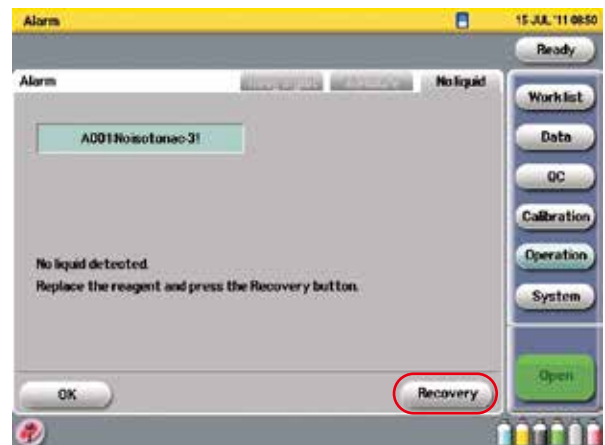

Large screen for easy viewing

The user can see all necessary information at a glance or focus on different areas like zooming into scattergrams, histograms, or the numeric values.

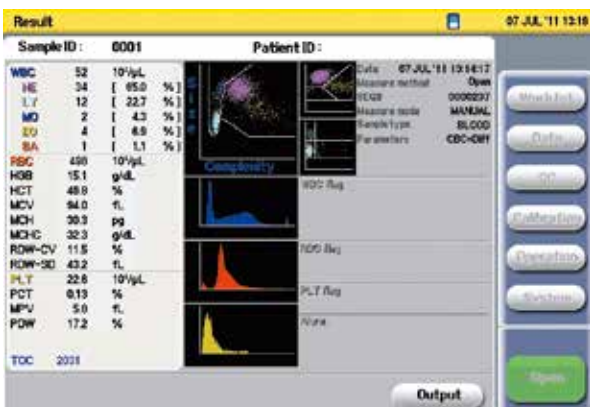

Example of printing

A built-in printer or a data management system installed on a PC can print out results.

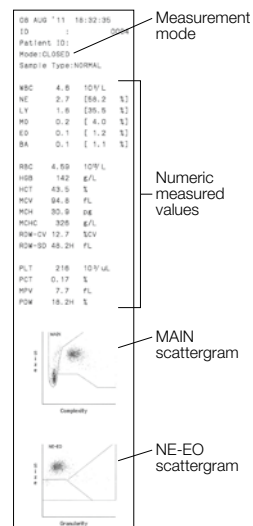

Internal printer

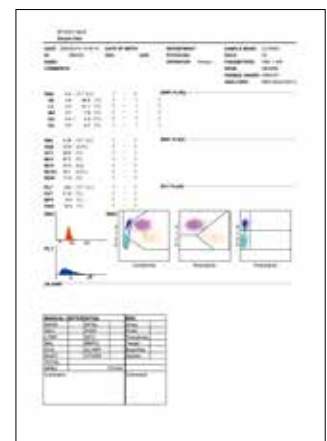

External printer

Celltac^{ES} MEK-7300K

Specifications

■ Dimensions and Weight:

Dimensions: 382 W x 465 D x 532 H (mm)
Weight: 35 kg ±10%

■ Power Requirements:

Line voltage: AC 100 to 240 V
Power input: max 250 VA

■ 23 Reportable Parameters:

WBC, RBC, HGB, HCT, MCV, MCH, MCHC, RDW-CV, RDW-SD, PLT, PCT, MPV, PDW, NE, NE%, LY, LY%, MO, MO%, EO, EO%, BA, BA%

■ 2 Research Parameters:

IG, IG%

■ Throughput:

Approx. 60 samples per hour (CBC + DIFF)

■ Patient Memory Capacity:

Up to 15,000 patient data (including MEK file, CSV, and histogram) in SD card as QM-002D

■ Sample volume:

- CBC: 30 µL
- CBC + DIFF: 55 µL

■ Barcode Format

Acceptable formats with or without check digits:
Industrial 2 of 5, ITF, JAN/EAN/UPC, NW-7, CODE39, CODE93, CODE128

■ Operating Environment

Temperature: 15 to 30°C (59 to 86°F)
Humidity: 30 to 85% (non-condensing)
Atmospheric pressure: 700 to 1060 hPa (altitude: < 3000 m)

Consumables and Accessories

Diluent



MEK-640 or MEK-641
Isotonac-3 Isotonac-4

Hemolyzing reagent



MEK-680
Hemolynac-3N



MEK-910
Hemolynac-5

Detergent



MEK-520
Cleanac

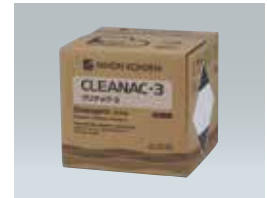

MEK-620
Cleanac-3

Hematology control for 5 part DIFF

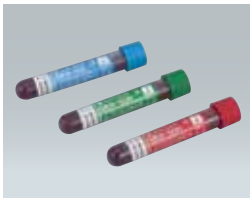

MEK-5DL/5DN/5DH

Hematology calibrator



MEK-CAL

Related products



YZ-0194
7µm Polymer Microsphere
Suspensions



ZK-130W
Barcode reader



QP-822V
Data management software

SD is a trademark of SD-3C, LLC.

The screen is a composite image and does not show the actual data. The design may also not represent the latest actual product.

This brochure may be revised or replaced by Nihon Kohden at any time without notice.



NIHON KOHDEN CORPORATION
1-31-4 Nishiochiai, Shinjuku-ku, Tokyo 161-8560, Japan
Phone +81 3-5996-8041
<https://www.nihonkohden.com/>